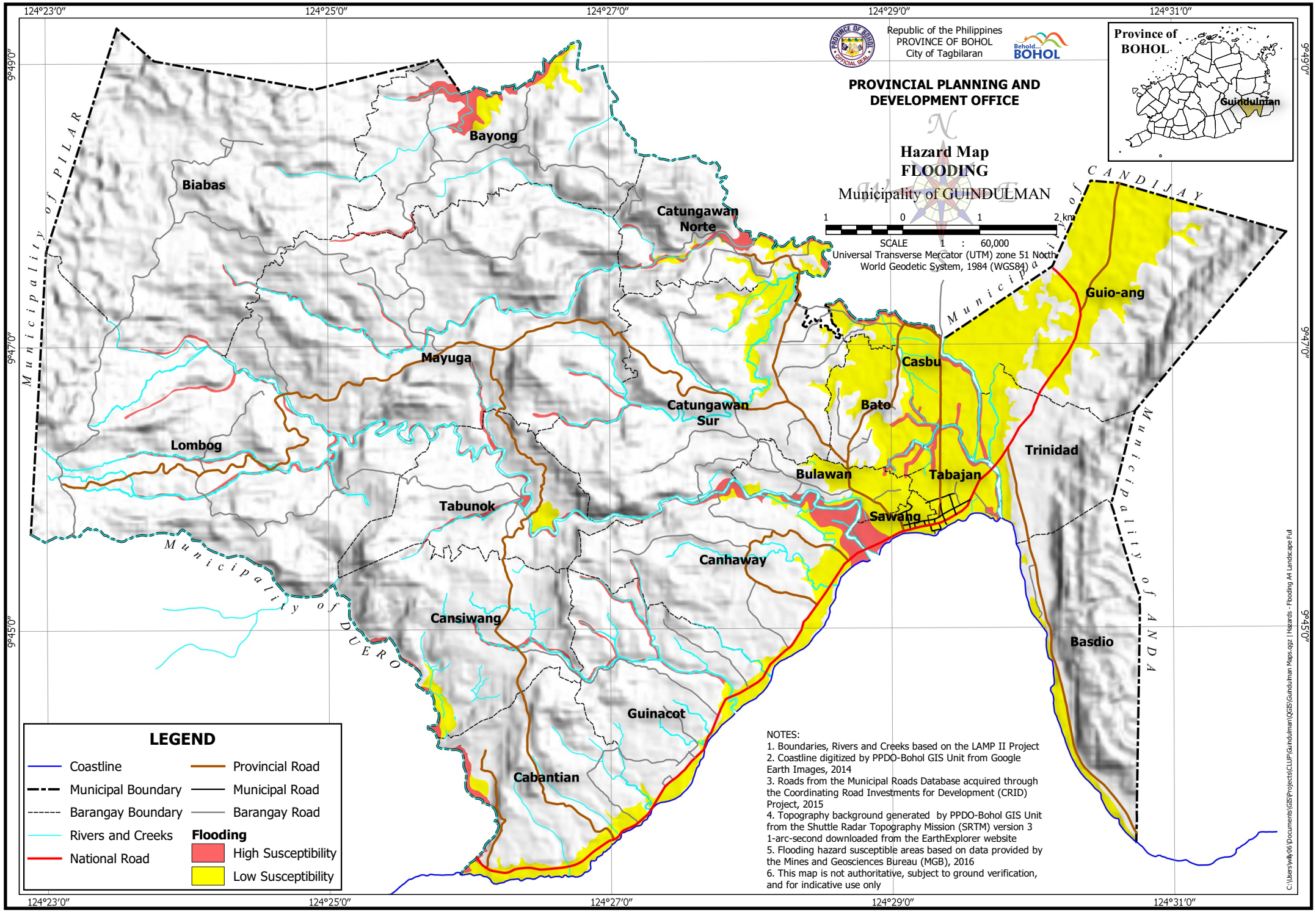
Republic of the Philippines
PROVINCE OF BOHOL
City of Tagbilaran
PROVINCIAL PLANNING AND DEVELOPMENT OFFICE
Hazard Map
FLOODING
Municipality of GUINDULMAN
SCALE 1 : 60,000
Universal Transverse Mercator (UTM) zone 51 North
World Geodetic System, 1984 (WGS84)
Province of BOHOL
Guindulman
124°23'0"
124°25'0"
124°27'0"
124°29'0"
124°31'0"
9°49'0"
9°47'0"
9°45'0"
Municipality of PILAR
Municipality of CANDIJAY
Municipality of ANDA
Municipality of DUERO
Bayong
Biabas
Catungawan Norte
Guio-ang
Mayuga
Casbu
Catungawan Sur
Bato
Lombog
Trinidad
Bulawan
Tabajan
Tabunok
Sawang
Canhaway
Cansiwang
Basdio
Guinacot
Cabantian
LEGEND
Coastline
Municipal Boundary
Barangay Boundary
Rivers and Creeks
National Road
Provincial Road
Municipal Road
Barangay Road
Flooding
High Susceptibility
Low Susceptibility
NOTES:
1. Boundaries, Rivers and Creeks based on the LAMP II Project
2. Coastline digitized by PPDO-Bohol GIS Unit from Google Earth Images, 2014
3. Roads from the Municipal Roads Database acquired through the Coordinating Road Investments for Development (CRID) Project, 2015
4. Topography background generated by PPDO-Bohol GIS Unit from the Shuttle Radar Topography Mission (SRTM) version 3 1-arc-second downloaded from the EarthExplorer website
5. Flooding hazard susceptible areas based on data provided by the Mines and Geosciences Bureau (MGB), 2016
6. This map is not authoritative, subject to ground verification, and for indicative use only
C:\Users\willy06\Documents\GIS\Projects\CLUP\Guindulman\QGIS\Guindulman Maps.qgz | Hazards - Flooding A4 Landscape Full